

front elevation

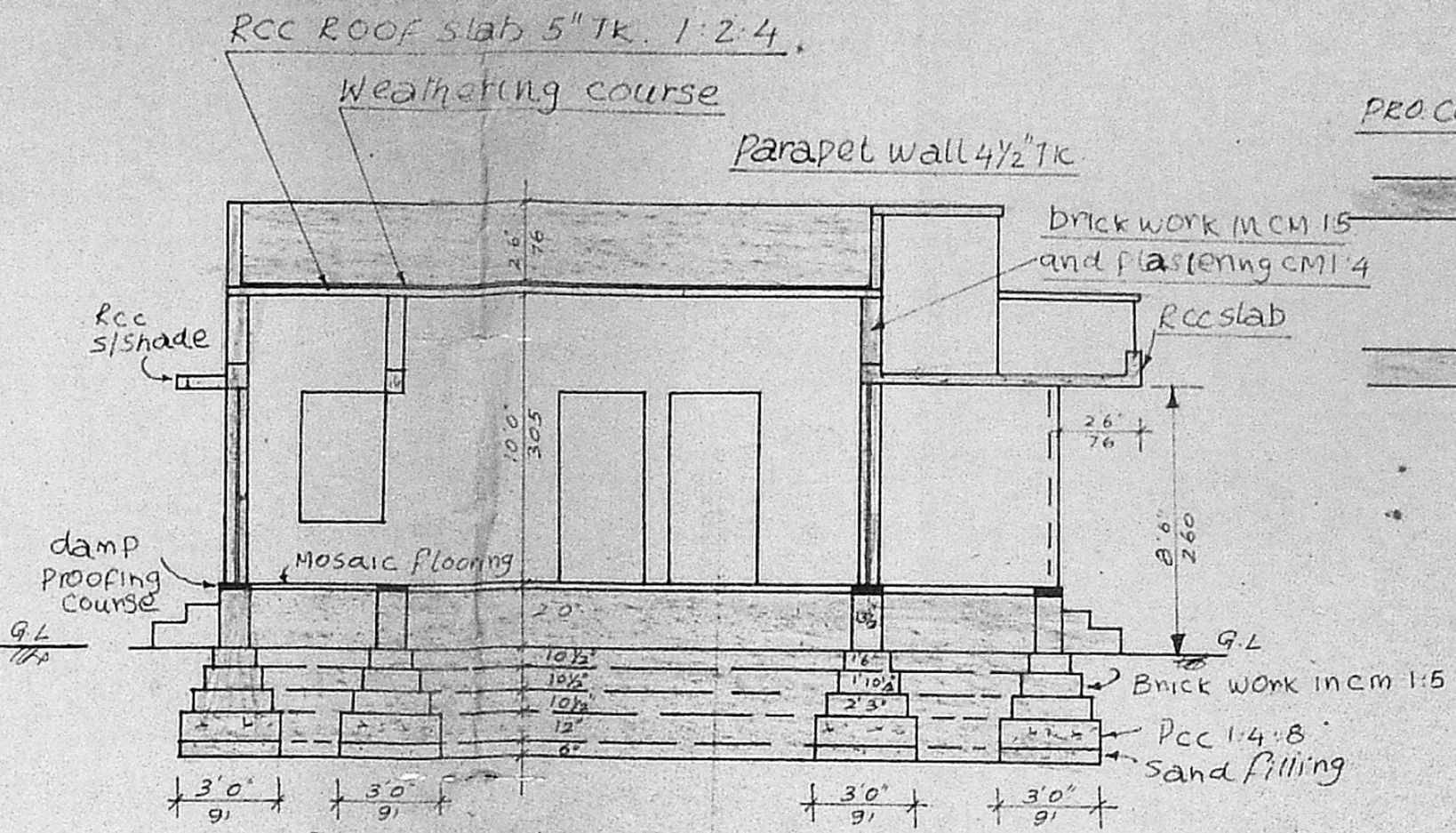

section AA

PRO CONSTRUCTION

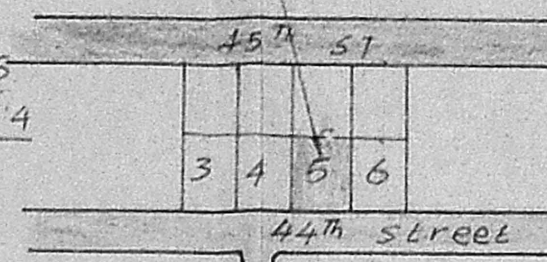

key plan

Planning Permit No. A/557/91

APPROVED

SUBJECT TO THE CONDITIONS IN THIS OFFICE ORDER.

No. A2/2039/91 dt. 12/05/91

FOR MEMBER SECRETARY
MADRAS METROPOLITAN
DEVELOPMENT AUTHORITY
MADRAS-600008.

13/05/91

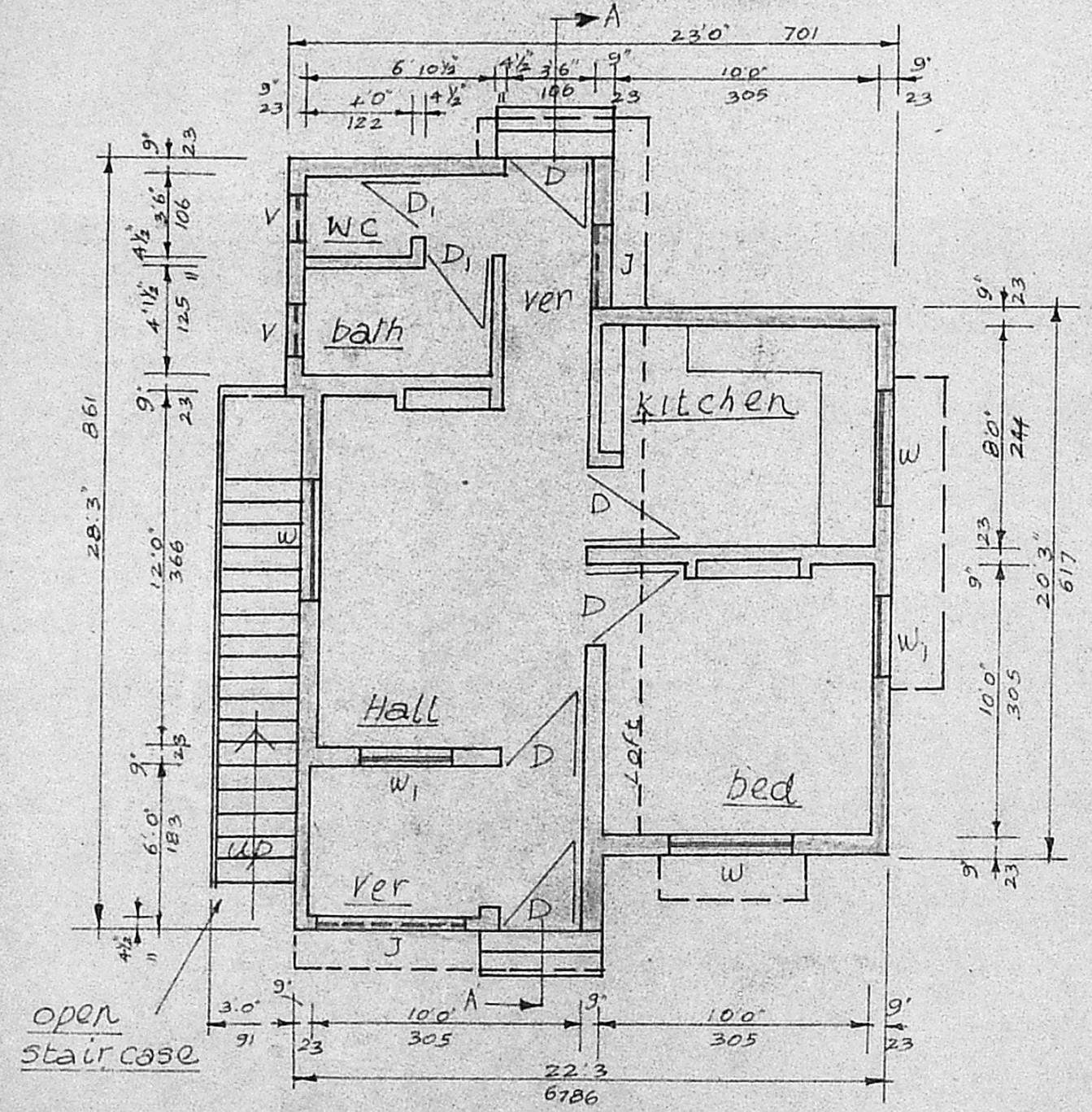

ground floor plan

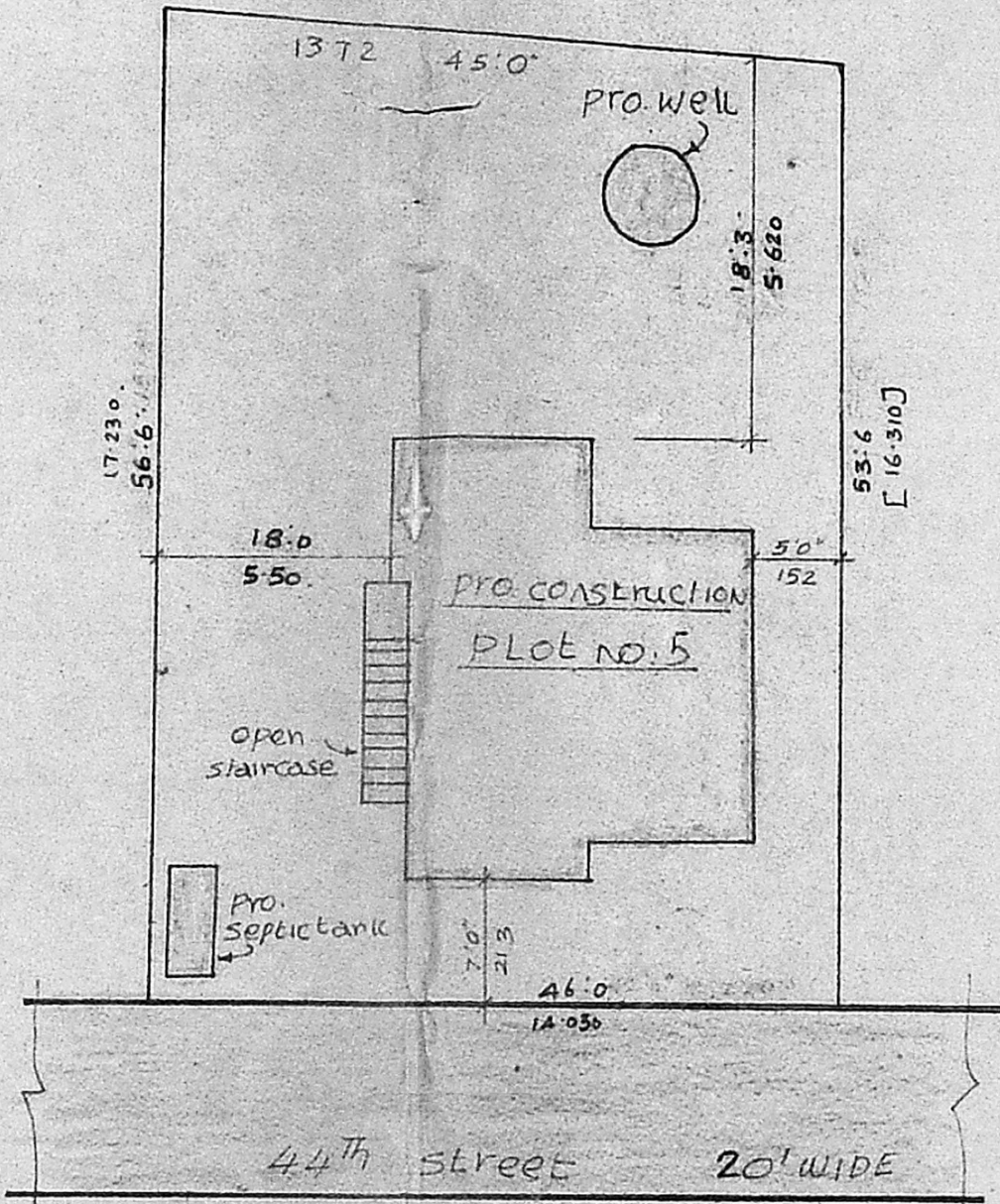

site plan

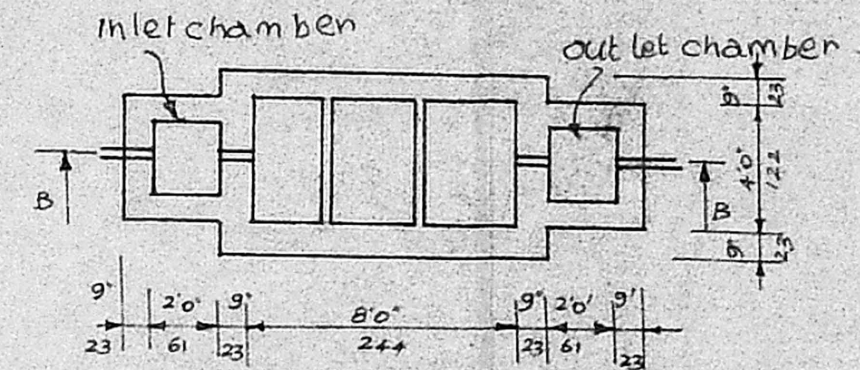

septic tank details

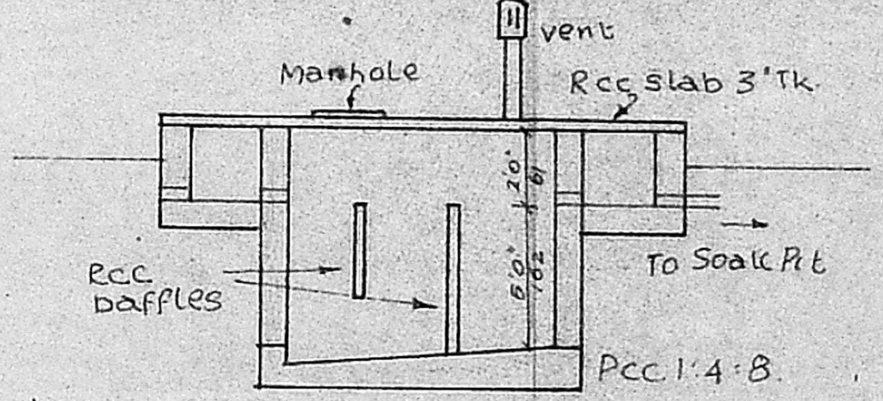

section BB

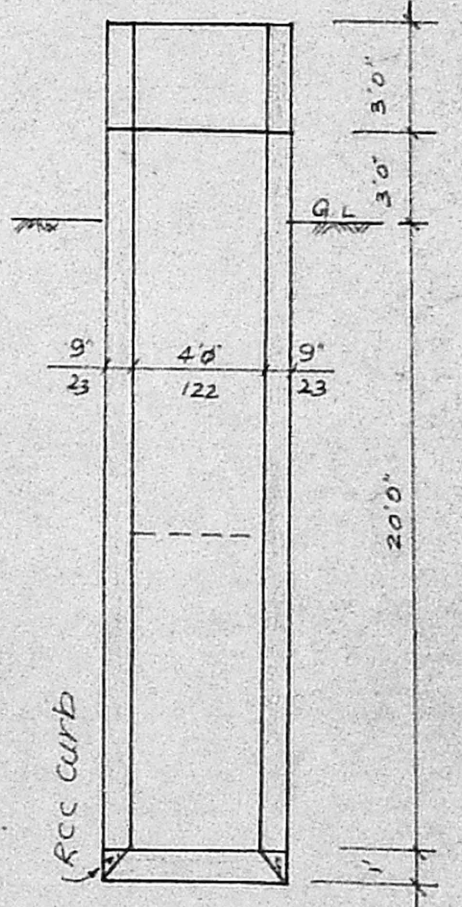

pro. 4 phi well

Joinery

D	door	3'0" x 6'6"	91 x 198
D1	door	2'6" x 6'6"	76 x 198
W	window	4'6" x 4'0"	137 x 122
W1	window	3'0" x 4'0"	91 x 122
V	ventilator	2'6" x 1'6"	76 x 46

COLOUR INDEX

- Proposed construction
- Plot Boundary
- Road Portion

Plot Area 2502 SQ FT (232 SQ M)
 PLINTH AREA 550 SQ FT (51 SQ M)
 COVERAGE: 22% F.S.I. @ 220.

PLAN SHOWING THE PROPOSED CONSTRUCTION OF A RESIDENTIAL BUILDING AT PLOT NO. 5, 44th STREET SIVASAKTHI NAGAR. IN S.NO: 713/3.

No. 58, THIRUMULLAI VOYAL VILLAGE, AVADI TOWNSHIP LIMIT.

SCALE: 1:72

Owner: *E. Jommm*

A. PERIASAMY D.C.E.
 LICENSED SURVEYOR
 CONSULTING ENGINEER
 AVADI TOWNSHIP
 MADRAS-600008
 Licensed Surveyor